

Summer Bioethics Program

For a More Inclusive Bioethics Community

Program

Monday, June 6

10:30 am	INTRODUCTIONS	Inmaculada de Melo-Martín Tia Powell
11:30 am	SEMINAR “What is Bioethics?”	Mildred Z. Solomon
12:45 pm	Short Break	
1:00 pm	DISCUSSION Bioethics Timeline	Barron Lerner
2:00 pm	Break	
2:30 pm	LECTURE Patient Autonomy	Faith Fletcher
3:30 pm	DEBRIEF	Inmaculada de Melo-Martín Tia Powell
4:00 pm	END OF DAY	



Summer Bioethics Program

For a More Inclusive Bioethics Community

Tuesday, June 7

11:00 am	INTRODUCTIONS	Inmaculada de Melo-Martín Tia Powell
11:30 am	LECTURE End of Life Issues	Anita Ho
1:00 pm	Break	
1:30 pm	SOCIAL EVENT	
2:15 pm	LECTURE/DISCUSSION Public Health	Tia Powell Matthew Wynia
3:30 pm	DEBRIEF	Inmaculada de Melo-Martín Tia Powell
4:00 pm	END OF DAY	

Wednesday, June 8

11:00 am	INTRODUCTIONS	Inmaculada de Melo-Martín Tia Powell
11:30 am	PANEL Medical Aid in Dying	Nancy Berlinger Marion Danis
1:00 pm	LECTURE Race and Bioethics	Quayshawn Spencer
2:30 pm	LECTURE Inequality in Healthcare	Lisa Eckenwiler
3:30 pm	DEBRIEF	Inmaculada de Melo-Martín Tia Powell
4:00 pm	END OF DAY	

Summer Bioethics Program

For a More Inclusive Bioethics Community

Thursday, June 9

11:00 am	INTRODUCTIONS	Inmaculada de Melo-Martín Tia Powell
11:30 am	LECTURE Research Ethics	Nancy M.P. King
12:30 pm	CAREER PANEL “Pathways in Bioethics”	Maria Merritt Christine Mitchell Ben Wilfond
1:45 pm	BREAK	
2:15 pm	PANEL Emerging Technologies	Mildred Cho Josephine Johnston Eric Juengst
3:30 pm	DEBRIEF	Inmaculada de Melo-Martín Tia Powell
4:00 pm	END OF DAY	

Friday, June 10

11:00 am	INTRODUCTIONS	Inmaculada de Melo-Martín Tia Powell
11:30 am	LECTURE Disability Ethics	Rosemarie Garland-Thomson
12:30 pm	LECTURE Reproductive Ethics	Michele Goodwin
1:30 pm	BREAK	
2:00 pm	PANEL & DISCUSSION Pressing Issues in Bioethics	Art Caplan Holly Fernandez Lynch Laurie Zolot
3:30 pm	FINAL DEBRIEF	Inmaculada de Melo-Martín Tia Powell
4:30 pm	END OF DAY	



Summer Bioethics Program

For a More Inclusive Bioethics Community

Program Participants

All Participant Biographies may be found [on our website](#).



KENYA CHAVEZ



EDEN COX
Georgia State University



CHLOE DAVIS
Davidson College



CLAUDIA DIAZ
CUNY Brooklyn College



CAMILE DELVA
CUNY School of Medicine



NADA ELKALLINI

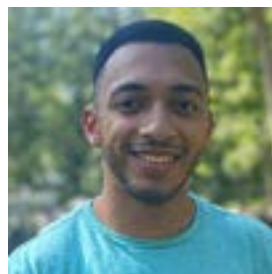

MATTHEW FISHER
Georgetown University



SURASYA GUDURU
*University of North Carolina
at Charlotte*



**MARIELA CADENA
HERNANDEZ**
Williams College



DORIS JONES
California State University



AYANNAH LANG
Spelman College



**MICHAELA-JOYCE
MOSHE**
Howard University



**ALONDRA
MSALLEM**
MCPHS University



LUIS NAZAIRE
CUNY Hunter College



KIRSTEN NELSON
*Hobart and William
Smith Colleges*

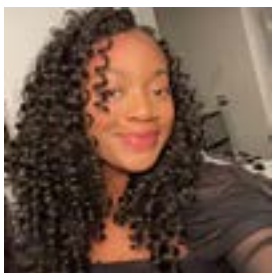

IMANI NWOKEJI
City College of New York



LAZLO NZIGA
Princeton University



GAD RAGANAS
University of Pennsylvania

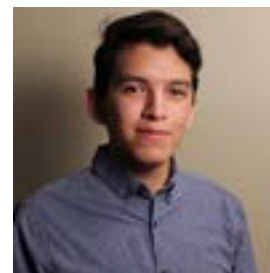

KEVIN MORENO TAPIA
Berea College



RAQUEL WILLIAMS
University of Rochester



Summer Bioethics Program

For a More Inclusive Bioethics Community

Program Faculty

All Faculty Biographies may be found [on our website](#).

NANCY BERLINGER

*The Hastings Center
Research Scholar*

ART CAPLAN

*NYU Grossman School of Medicine
Drs. William F. and Virginia Connolly
Mitty Professor
Founding Head of the Division of
Medical Ethics*

MILDRED CHO

*Stanford University
Professor
Department of Pediatrics Division of
Medical Genetics
Department of Medicine*

MARION DANIS, MD

*National Institutes of Health
Head of the Section on Ethics and Health
Policy
Department of Bioethics*

LISA ECKENWILER, PHD

*George Mason University
Professor and Chair
Department of Philosophy*

FAITH E. FLETCHER, PHD, MA

*Baylor College of Medicine
Assistant Professor
Center for Medical Ethics and Health
Policy*

ROSEMARIE GARLAND- THOMSON

*Emory University
Professor
English, Bioethics*

MICHELE GOODWIN

*Center for Biotechnology and Global
Health Policy
Founding Director*

ANITA HO, PHD, MPH

*University of California - San Francisco
University of British Columbia
Associate Professor*

JOSEPHINE JOHNSTON

*The Hastings Center
Research Scholar*

ERIC T. JUENGST, PHD

*UNC Center for Bioethics
Professor
Departments of Social Medicine and
Genetics, Core Faculty in the UNC Center
for Bioethics, and Co-Investigator in the
Center for Genomics and Society*

NANCY M. P. KING, JD

*Wake Forest University School of
Medicine
Professor
Department of Social Sciences
and Health Policy
Wake Forest Institute for Regenerative
Medicine*

BARRON H. LERNER, MD, PHD

*NYU Grossman School of Medicine
Professor
Medicine and Population Health*

HOLLY FERNANDEZ LYNCH, JD, MBE

*University of Pennsylvania
Assistant Professor
Medical Ethics and Law*

INMACULADA DE MELO- MARTÍN, PHD, MS

Program Director
*Professor of Medical Ethics in Medicine,
of Medical Ethics in Reproductive
Medicine, and of Population Health
Sciences, Weill Cornell Medicine*

MARIA MERRITT

*Johns Hopkins Berman Institute of
Bioethics, Core Faculty Member*

CHRISTINE MITCHELL RN, MS, MTS, HCE-C

*Harvard Medical School
Executive Director, Center for Bioethics
Lecturer, Dept. of Global Health and
Social Medicine*

TIA POWELL, MD

Program Director
*Montefiore Einstein Center for Bioethics
Director*

QUAYSHAWN SPENCER, PHD

*University of Pennsylvania
Associate Professor
Philosophy*

MILDRED SOLOMON

*The Hastings Center
President*

BENJAMIN S. WILFOND

*University of Washington School of
Medicine
Professor
Division of Bioethics & Palliative Care
and Pulmonary & Sleep Medicine,
Department of Pediatrics*

MATTHEW WYNIA, MD, MPH, FACP

*University of Colorado Center for
Bioethics and Humanities
University of Colorado School of
Medicine and
Colorado School of Public Health*

LAURIE ZOLOTH

*University of Chicago
Professor
Religion & Ethics
Senior Advisor to the Provost for
Programs on Social Ethics*

